

# BURBANK PARK

## Location

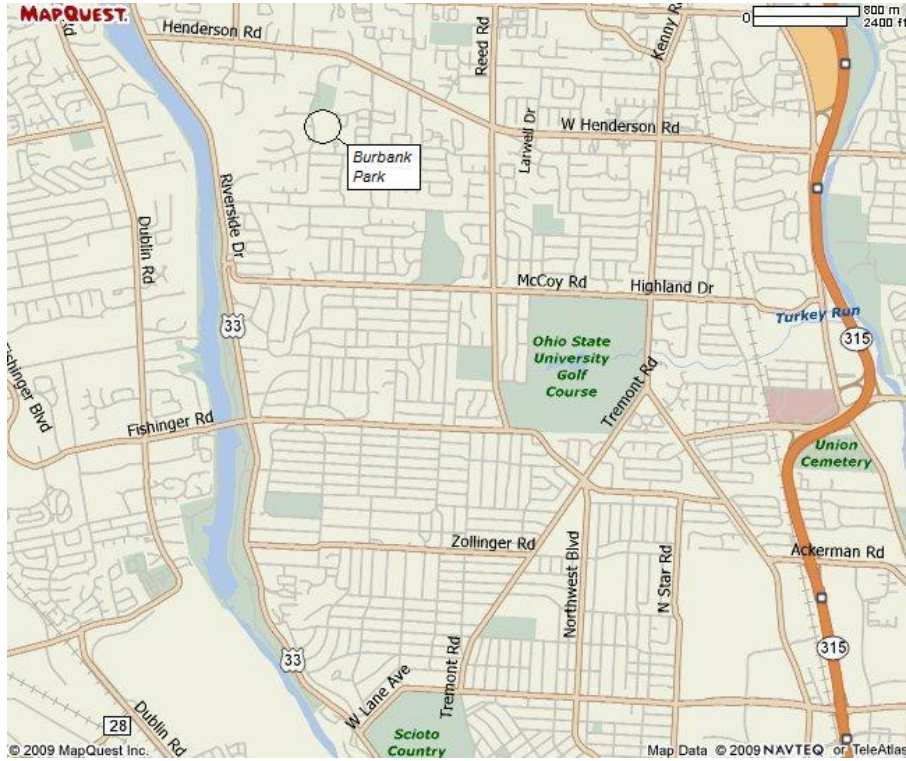

Burbank Park is located off Stonehaven Drive between Henderson and Lane Roads. Please note that Lane Road is a couple of miles north of Lane Avenue. The park is south of Northwest Park.

The entrance to Stonehaven Drive from Henderson Road is also marked Chevy Chase.

The approximate field location is indicated on the park area map.

Parking is available in the parking area off Stonehaven Drive Road; it's a small lot and can fill quickly. Parking is also available along Stonehaven Drive on the west side of the park.

## Detail of park area

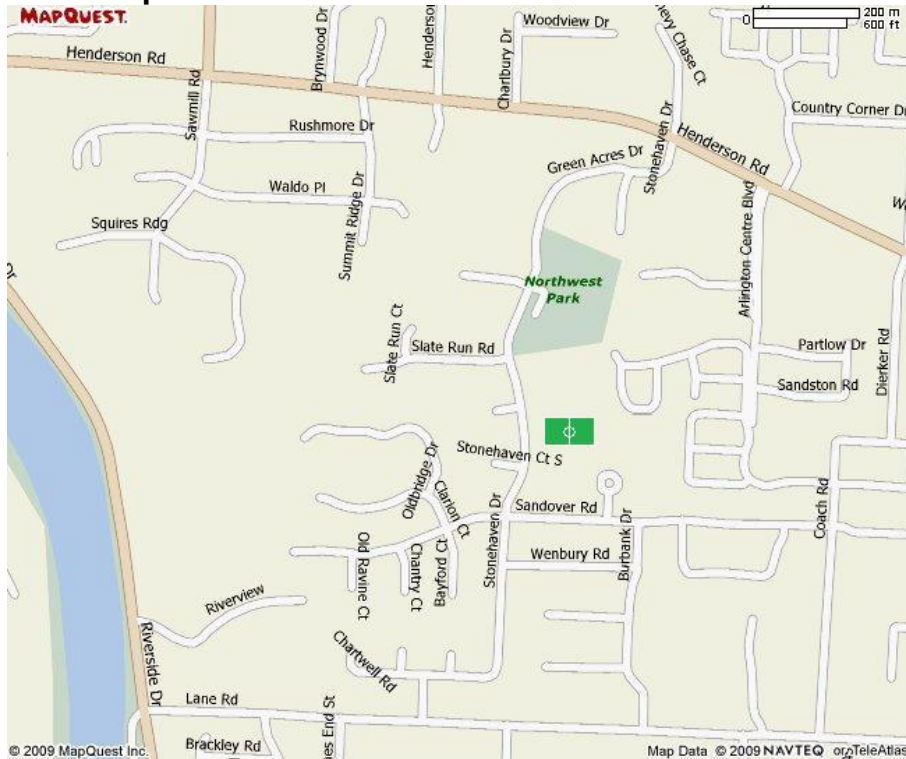

## DIRECTIONS

### From the north:

Take I-270 to State Route 315 South.  
Take State Route 315 south to the Henderson Road exit.  
Turn left onto Olentangy River Road at the bottom of the ramp.  
Henderson Road is the first light. Turn right (west) onto Henderson Road.  
Take Henderson Road through several lights. Henderson Road will narrow to one lane westbound. Stonehaven will be on the left after the road narrows. There is NO light at this intersection.  
Turn left on Stonehaven Drive. Follow this road to the right and then left.  
Burbank Park will be on your left.

### From the east:

Take I-70 West to State Route 315 North.  
Take State Route 315 North to the Henderson Road exit.  
Turn left (west) at the bottom of the ramp onto Henderson Road.  
Take Henderson Road through several lights. Henderson Road will narrow to one lane westbound. Stonehaven will be on the left after the road narrows. There is NO light at this intersection.  
Turn left on Stonehaven Drive. Follow this road to the right and then left.  
Burbank Park will be on your left.

### From northeast via I-670:

Take I-670 West to State Route 315 North.  
Take State Route 315 North to the Henderson Road exit.  
Turn left (west) at the bottom of the ramp onto Henderson Road.  
Take Henderson Road through several lights. Henderson Road will narrow to one lane westbound. Stonehaven will be on the left after the road narrows. There is NO light at this intersection.  
Turn left on Stonehaven Drive. Follow this road to the right and then left.  
Burbank Park will be on your left.

### From the northwest:

Take Riverside Drive (US 33) south to Henderson Road.  
Turn left (east) onto Henderson Road. Stonehaven will be on the right after the road turns slightly to the right.  
Turn right on Stonehaven Drive. Follow this road to the right and then left.  
Burbank Park will be on your left.

### From the west:

Take Fishinger Road or Trabue Road east to Riverside Drive (US 33).  
Turn left (north) onto Riverside Drive.  
Take Riverside Drive north to Henderson Road.  
Turn right (east) onto Henderson Road. Stonehaven will be on the right after the road turns slightly to the right.  
Turn right on Stonehaven Drive. Follow this road to the right and then left.  
Burbank Park will be on your left.

### From the south:

Take I-71 to State Route 315 North.  
Take State Route 315 North to the Henderson Road exit.  
Turn left (west) at the bottom of the ramp onto Henderson Road.  
Take Henderson Road through several lights. Henderson Road will narrow to one lane westbound. Stonehaven will be on the left after the road narrows. There is NO light at this intersection.  
Turn left on Stonehaven Drive. Follow this road to the right and then left.  
Burbank Park will be on your left.