

# REED ROAD PARK

## Location

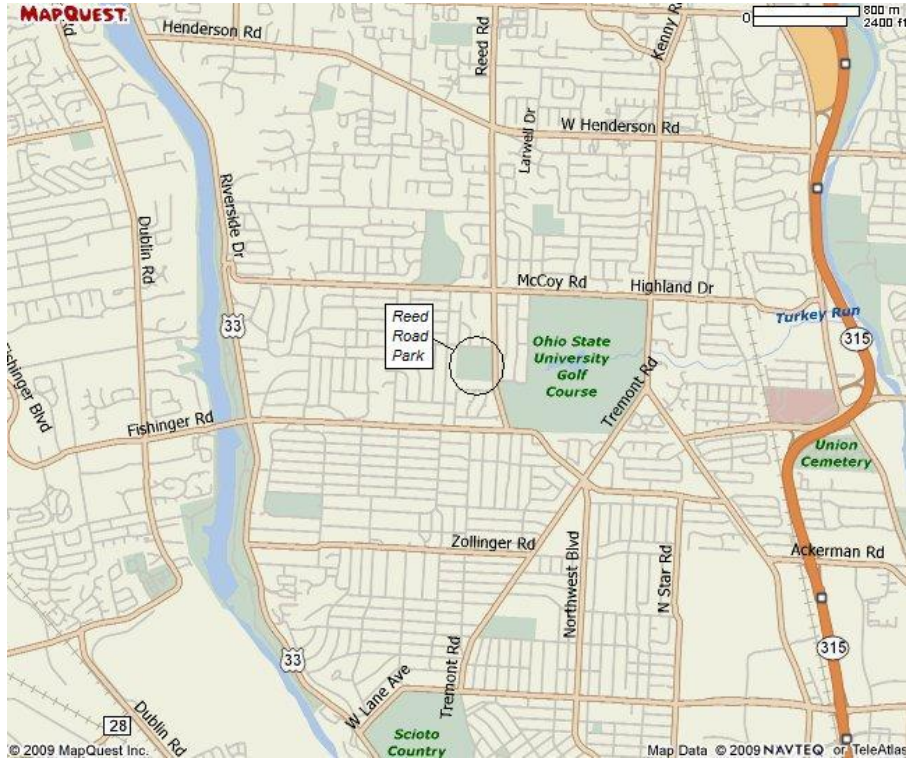

Reed Road Park is located south of McCoy Road, north of Fishinger Road and west of Reed Road. The park is behind the Reed Road Fire Station and Hastings Middle School.

The approximate field locations are indicated on the map. Upper Arlington Parks and Rec moves the field periodically to prevent excessive wear on the turf. Please check with the team rep to confirm your field's location within the park.

Limited parking is available behind the Reed Road Fire Station and in the Hastings Middle School parking lot, which can be accessed from Hastings Lane.

## Detail of park area

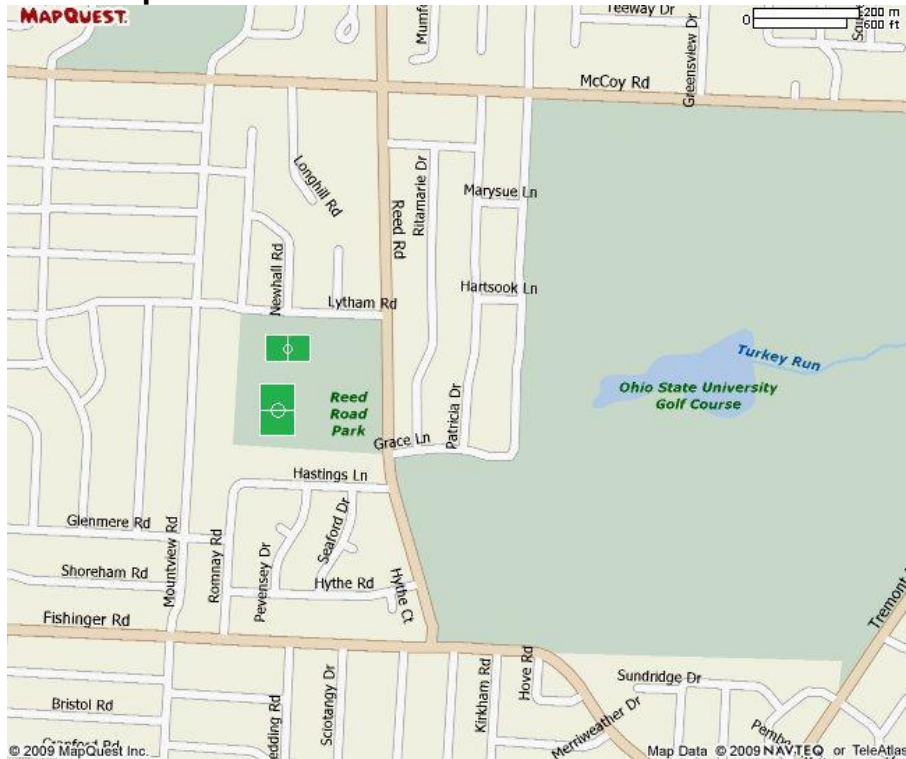

The following directions are for the Hastings Middle School parking lot. The playing fields are north of the football field and west of the water park and tennis courts.

If you park at the Reed Road Fire Station take the bridge across the stream to access the playing fields.

## DIRECTIONS

### From the north:

Take I-270 to State Route 315 South.  
Take State Route 315 south to the Northwest Broadway exit.  
Turn left onto Olentangy River Road at the bottom of the ramp.  
Northwest Broadway is the first light. Turn right (west) onto Northwest Broadway.  
Take Northwest Broadway through several lights. Northwest Broadway dead ends into Kenny Road.  
Turn left on Kenny Road.  
Fishinger Road is the first light. Turn right (west) onto Fishinger Road.  
Take Fishinger Road to Reed Road; the second traffic light.  
Turn right (north) on Reed Road.  
Take Reed Road to the first traffic light – this is Hastings Lane.  
Turn left (west) on Hastings Lane.  
The Hastings Middle School parking lot will be on your right.

### From the east:

Take I-70 West to State Route 315 North.  
Take State Route 315 North to the Ackerman Road exit.  
Turn left (west) at the bottom of the ramp onto Ackerman Road.  
Take Ackerman Road under the freeway to Kenny Road (the first road west of the freeway).  
Turn right (north) on Kenny Road.  
Fishinger Road is the first light. Turn left (west) onto Fishinger Road.  
Take Fishinger Road to Reed Road; the second traffic light.  
Turn right (north) on Reed Road.  
Take Reed Road to the first traffic light – this is Hastings Lane.  
Turn left (west) on Hastings Lane.  
The Hastings Middle School parking lot will be on your right.

### From the northwest:

Take Riverside Drive (US 33) south to Fishinger Road.  
Turn left (east) onto Fishinger Road.  
Reed Road will be at the third traffic light on Fishinger Road after Riverside Drive.  
Turn left (north) on Reed Road.  
Take Reed Road to the first traffic light – this is Hastings Lane.  
Turn left (west) on Hastings Lane.  
The Hastings Middle School parking lot will be on your right.

### From the west:

Take Fishinger Road east past Riverside Drive (US 33) to Reed Road.  
Reed Road will be at the third traffic light on Fishinger Road after Riverside Drive.  
Turn left (north) on Reed Road.  
Take Reed Road to the first traffic light – this is Hastings Lane.  
Turn left (west) on Hastings Lane.  
The Hastings Middle School parking lot will be on your right.

### From northeast via I-670:

Take I-670 West to State Route 315 North.  
Take State Route 315 North to the Ackerman Road exit.  
Turn left (west) at the bottom of the ramp onto Ackerman Road.  
Take Ackerman Road under the freeway to Kenny Road (the first road west of the freeway).  
Turn right (north) on Kenny Road.  
Fishinger Road is the first light. Turn left (west) onto Fishinger Road.  
Take Fishinger Road to Reed Road; the second traffic light.  
Turn right (north) on Reed Road.  
Take Reed Road to the first traffic light – this is Hastings Lane.  
Turn left (west) on Hastings Lane.  
The Hastings Middle School parking lot will be on your right.

### From the south:

Take I-71 to State Route 315 North.  
Take State Route 315 North to the Ackerman Road exit.  
Turn left (west) at the bottom of the ramp onto Ackerman Road.  
Take Ackerman Road under the freeway to Kenny Road (the first road west of the freeway).  
Turn right (north) on Kenny Road.  
Fishinger Road is the first light. Turn left (west) onto Fishinger Road.  
Take Fishinger Road to Reed Road; the second traffic light.  
Turn right (north) on Reed Road.  
Take Reed Road to the first traffic light – this is Hastings Lane.  
Turn left (west) on Hastings Lane.  
The Hastings Middle School parking lot will be on your right.