

THOMPSON PARK

Location

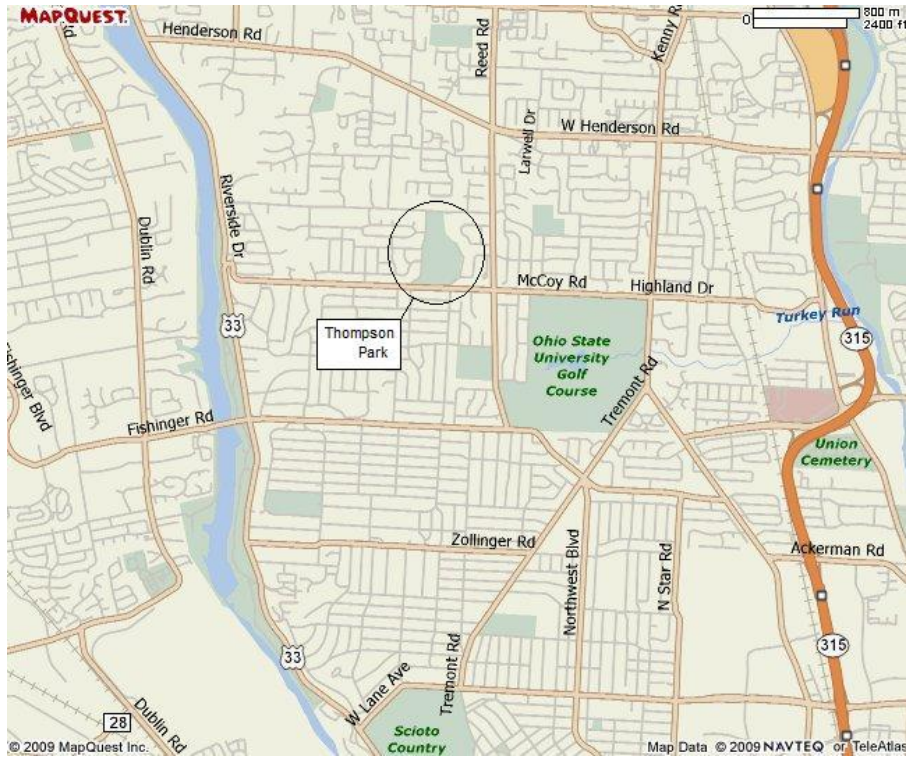

Thompson Park is located north of McCoy Road, south of Lane Road, east of Woodbridge Road and west of Mountview Road. This is northwest of the Ohio State University golf course.

The approximate field locations are indicated on the map. Upper Arlington Parks and Rec moves the field periodically to prevent excessive wear on the turf. Please check with the team rep to confirm your field's location within the park.

Parking is available along Woodbridge Road on the west side of the park and in parking areas off McCoy Road at the south end of the park, off Woodbridge Road on the west side of the park and in two locations off Mountview Road on the east side of the park. Limited parking is available at the Lane Road Library on the north end of the park.

Detail of park area

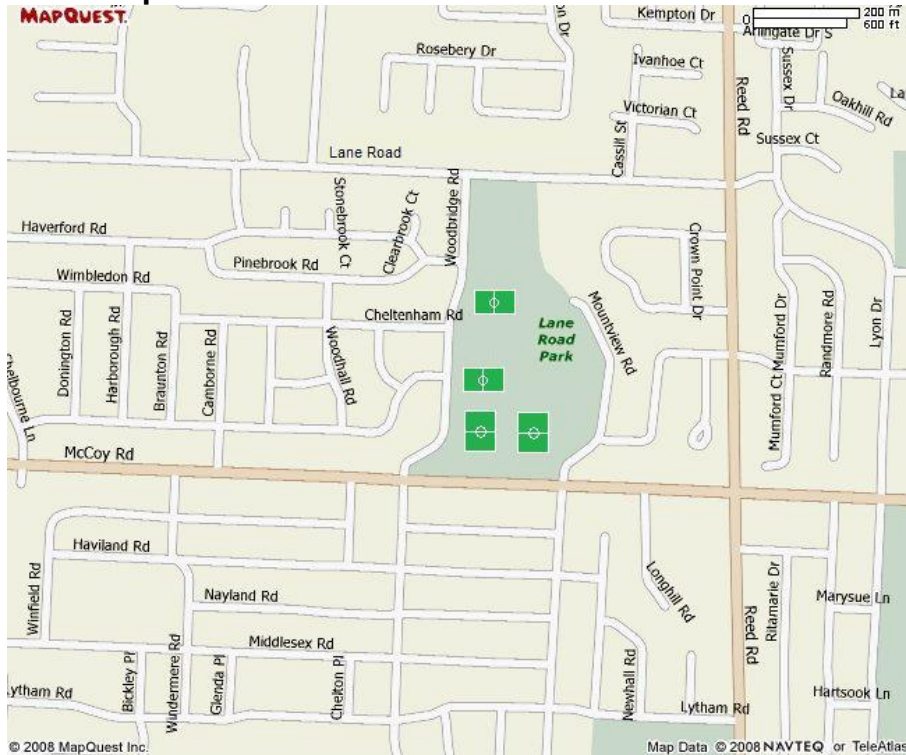

DIRECTIONS

From the north:

Take I-270 to State Route 315 South.
Take State Route 315 south to the Northwest Broadway exit.
Turn left onto Olentangy River Road at the bottom of the ramp.
Northwest Broadway is the first light. Turn right (west) onto Northwest Broadway.
Take Northwest Broadway through several lights. Northwest Broadway dead ends into Kenny Road.
Turn left on Kenny Road.
Fishinger Road is the first light. Turn right (west) onto Fishinger Road.
Take Fishinger Road to Reed Road; the second traffic light.
Turn right (north) on Reed Road.
Take Reed Road to the third traffic light (just after St. Andrew's Church) – this is McCoy Road.
Turn left (west) on McCoy Road.
Thompson Park will be on your right.

From the east:

Take I-70 West to State Route 315 North.
Take State Route 315 North to the Ackerman Road exit.
Turn left (west) at the bottom of the ramp onto Ackerman Road.
Take Ackerman Road under the freeway to Kenny Road (the first road west of the freeway).
Turn right (north) on Kenny Road.
Fishinger Road is the first light. Turn left (west) onto Fishinger Road.
Take Fishinger Road to Reed Road; the second traffic light.
Turn right (north) on Reed Road.
Take Reed Road to the third traffic light (just after St. Andrew's Church) – this is McCoy Road.
Turn left (west) on McCoy Road.
Thompson Park will be on your right.

From the northwest:

Take Riverside Drive (US 33) south to McCoy Road.
Turn left (east) onto McCoy Road.
Thompson Park will be on your left.

From the west:

Take Fishinger Road east past Riverside Drive (US 33) to Mountview Road.
Mountview Road will be at the second traffic light on Fishinger Road after Riverside Drive.
Turn left (north) on Mountview Road.
Take Mountview Road north the first STOP sign. This is McCoy Road.
Turn left (west) on McCoy Road.
Thompson Park will be on your right.

From northeast via I-670:

Take I-670 West to State Route 315 North.
Take State Route 315 North to the Ackerman Road exit.
Turn left (west) at the bottom of the ramp onto Ackerman Road.
Take Ackerman Road under the freeway to Kenny Road (the first road west of the freeway).
Turn right (north) on Kenny Road.
Fishinger Road is the first light. Turn left (west) onto Fishinger Road.
Take Fishinger Road to Reed Road; the second traffic light.
Turn right (north) on Reed Road.
Take Reed Road to the third traffic light (just after St. Andrew's Church) – this is McCoy Road.
Turn left (west) on McCoy Road.
Thompson Park will be on your right.

From the south:

Take I-71 to State Route 315 North.
Take State Route 315 North to the Ackerman Road exit.
Turn left (west) at the bottom of the ramp onto Ackerman Road.
Take Ackerman Road under the freeway to Kenny Road (the first road west of the freeway).
Turn right (north) on Kenny Road.
Fishinger Road is the first light. Turn left (west) onto Fishinger Road.
Take Fishinger Road to Reed Road; the second traffic light.
Turn right (north) on Reed Road.
Take Reed Road to the third traffic light (just after St. Andrew's Church) – this is McCoy Road.
Turn left (west) on McCoy Road.
Thompson Park will be on your right after you pass Mountview.